

A Better Kind of Bank



American Riviera Bank is *your* community bank; owned by our employees, customers and local shareholders – people just like you.

We know our customers and they know us. It's a different kind of relationship.
It's better.

Come visit a branch, you'll feel the difference when you walk in the door.



AMERICAN RIVIERA BANK
Bank on better.

Santa Barbara

Montecito

Goleta

Online

Mobile App



AmericanRivieraBank.com | 805.965.5942



CAMA

Presenting the world's finest classical artists since 1919

masterseries AT THE LOBERO THEATRE

SEASON SPONSORSHIP: ESPERIA FOUNDATION



Brentano Quartet



Jonathan Biss



Susan
Graham



Augustin
Hadelich



Joyce
Yang

2016 2017



Tafelmusik Baroque Orchestra

COMMUNITY ARTS MUSIC ASSOCIATION

"After my accident, I had to learn how to walk again."

JESSICA'S ACCIDENT LEFT HER WITH A LIFE-THREATENING BRAIN INJURY.

Now, she's back doing what she loves.



Jessica | Santa Barbara

PHOTO COURTESY OF J CHEN PROJECT

Jessica was on her way to a wedding in the Santa Ynez Valley when she was involved in a near-fatal car accident. She was immediately helicoptered to Santa Barbara Cottage Hospital's Level II Trauma Center. From there, the advanced neurosurgery team quickly treated her diffuse brain contusion and blood clot.

Jessica's recovery continued at Cottage Rehabilitation Hospital where she learned to walk again. The comprehensive care she received at Cottage Health has Jessica back doing what she loves—dancing.

Watch Jessica's amazing story of resilience at
Cottagehealth.org/neuro.



JACK WILKINSON SMITH (1873-1949) "HIGH SIERRAS" 1937
FRAMED OIL ON BOARD || 12" HIGH X 16" WIDE

STEWART
FINE ART

ESTABLISHED 1986 DIANE WARREN STEWART

Specializing in early California Plein
Air painters, and museum quality
19th/20th century American and
European art, as well as a selection of
fine antiques and antique furniture

Open from 11 to 5:30,
closed Thursday and Sunday,
available by appointment

215 W. MISSION STREET
SANTA BARBARA
805 - 845 - 0255
DIANESTEWARTFINEART.COM

PARKING IN BACK



Presenting the world's finest classical artists since 1919

BOARD OF DIRECTORS

(as of October 27, 2016)

Robert K. Montgomery, *president*
Deborah Bertling, *first vice-president*
Craig A. Parton, *second vice-president*
William Meeker, *treasurer*
Joan R. Crossland, *secretary*

Bitsy Becton Bacon
Edward Birch
Jan Bowlus
Daniel P. Burnham
Stephen Cloud
NancyBell Coe
Bridget B. Colleary
Robert J. Emmons
Jill Felber

Joanne C. Holderman
Judith L. Hopkinson
James H. Hurley, Jr.
Elizabeth Karlsberg
Lynn P. Kirst
Frank E. McGinity
Raye Haskell Melville
Stephen J.M. (Mike) Morris

Andre M. Saltoun
Judith F. Smith
Sam Toumayan
Judith H. Writer
Catherine Leffler,
president,
CAMA Women's Board

Please send programming queries to: info@camasb.org,
attn: CAMA Program Committee

Directors Emeriti

Russell S. Bock *
Dr. Robert M. Failing
Mrs. Maurice E. Faulkner *
Léni Fé Bland *
Arthur R. Gaudi
Dr. Melville H. Haskell, Jr. *
Mrs. Richard Hellmann *
Dr. Dolores M. Hsu
Herbert J. Kendall
Mrs. Frank R. Miller, Jr. *
Sara Miller McCune
Mary Lloyd Mills
Mrs. Ernest J. Panosian *
Kenneth W. Riley *
Mrs. John G. Severson *
Nancy L. Wood
*Deceased

Administration

Mark E. Trueblood
executive director
Martha Donelan
director of development
Linda Proud
office manager/subscriber services
Justin Rizzo-Weaver
concert & publicity manager

2060 Alameda Padre Serra, Suite 201 Santa Barbara, CA 93103 Tel (805) 966-4324 Fax (805) 962-2014 info@camasb.org



Presenting the world's finest classical artists since 1919

season
sponsors

INTERNATIONAL SERIES AT THE GRANADA THEATRE

SEASON SPONSORSHIP: SAGE PUBLICATIONS

Philharmonia Orchestra

THURSDAY, OCTOBER 6, 2016, 8PM

SPONSORS:

Dan & Meg Burnham
Judith L. Hopkinson
Sara Miller McCune
The Towbes Fund for the Performing Arts, a field
of interest fund of the Santa Barbara Foundation

CO-SPONSOR:

Jan & Alison Bowlus

Warsaw Philharmonic

MONDAY, NOVEMBER 7, 2016, 8PM

SPONSOR:

Ellen & Peter Johnson

CO-SPONSORS:

Bob & Val Montgomery
Michele & Andre Saltoun
George & Judy Writer

St. Petersburg Philharmonic

TUESDAY, MARCH 14, 2017, 8PM

PRIMARY SPONSOR:

The Elaine F. Stepanek Concert Fund

CO-SPONSORS:

Elizabeth & Andrew Butcher
Jocelyne & Bill Meeker
Frank & Sheila McGinity
Michele & Andre Saltoun
Nancy Schlosser

Danish National Symphony Orchestra

TUESDAY, MARCH 28, 2017, 8PM

SPONSOR:

Hollis Norris Fund

CO-SPONSORS:

Lynn P. Kirst
Barbara & Sam Toumayan

Los Angeles Philharmonic

SUNDAY, MAY 7, 2017, 4PM

PRINCIPAL SPONSOR:

The Samuel B. & Margaret C. Mosher Foundation

CO-SPONSORS:

Bitsy & Denny Bacon
and The Becton Family Foundation
Robert & Christine Emmons
Jocelyne & Bill Meeker
Bob & Val Montgomery
Ellen & Jock Pillsbury

masterseries AT THE LOBERO THEATRE

SEASON SPONSORSHIP: ESPERIA FOUNDATION

Johnathan Biss Brentano Quartet

MONDAY, OCTOBER 17, 2016, 8PM

CONCERT PARTNER:

Robert & Christine Emmons
Bob & Val Montgomery

Augustin Hadelich violin Joyce Yang piano

TUESDAY, NOVEMBER 22, 2016, 8PM

SPONSOR: Bitsy & Denny Bacon
and The Becton Family Foundation

CONCERT PARTNER: Bob & Val Montgomery

Tafelmusik Baroque Orchestra

WEDNESDAY, MARCH 8, 2017, 8PM

CO-SPONSOR:

Craig & Ellen Parton

CONCERT PARTNER:

Lynn P. Kirst

Susan Graham mezzo-soprano

THURSDAY, APRIL 6, 2017, 8PM

CO-SPONSOR:

Mike Morris

CONCERT PARTNER:

Bridget Colleary
Raye Haskell Melville
Ted Plute & Larry Falxa



www.hoguefloral.com · 805.969.1343
525 San Ysidro Road · Montecito, Ca 93108

The support he needs to pursue his dreams



You've inspired him to dream and nurtured him along the way – now it's time to plan for his future. When you work with the experienced Wealth Management advisors at Montecito Bank & Trust, you'll have the peace of mind that comes with knowing he has the support he needs to pursue his dreams.



montecito.bank • (805) 564-0298

Solvang • Goleta • Santa Barbara • Montecito
Carpinteria • Ventura • Camarillo • Westlake Village

masterseries AT THE LOBERO THEATRE

SEASON SPONSORSHIP: ESPERIA FOUNDATION

AUGUSTIN HADELICH VIOLIN
JOYCE YANG PIANO

TUESDAY, NOVEMBER 22, 2016, 8PM

Lobero Theatre, Santa Barbara

LUDWIG VAN BEETHOVEN (1770-1827)

Sonata for Violin and Piano No.8 in G Major, Op.30, No.3

I. Allegro assai

II. Tempo di Minuetto, ma molto moderato e grazioso

III. Allegro vivace

BRETT DEAN (b.1961)

Berlin Music (2010)

I. Einleitung

II. Berceuse

III. The Last Practice Room on the Left

(Perpetuum mobile – with apologies to M.R.)

IV. The beyonds of mirrors

V. Hauptsatz

INTERMISSION

EUGÈNE YSAÏE (1858-1931)

Sonata for Solo Violin in E Major, Op.27, No.6, “Manuel Quiroga”

CÉSAR FRANCK (1822-1890)

Sonata for Violin and Piano in A Major (1886)

I. Allegretto ben moderato

II. Allegro

III. Recitativo-Fantasia: Ben moderato

IV. Allegretto poco mosso

Programs and artists subject to change

CAMA gratefully acknowledges our sponsors for this evening's performance...

Masterseries Season Sponsor: Esperia Foundation

Sponsor: Bitsy & Denny Bacon and The Becton Family Foundation

Concert Partner: Bob & Val Montgomery

We request that you switch off cellular phones, watch alarms and pager signals during the performance. The photographing or sound recording of this concert or possession of any device for such photographing or sound recording is prohibited.

Stage flower arrangements by S.R. Hogue & Co.



GRACE DESIGN ASSOCIATES INC.
World Class Gardens



Visit our blog

TheArtofOutdoorLiving.com

gracedesignassociates.com | (805) 687-3569



AUGUSTIN HADELICH Violin

Grammy Award-winner **Augustin Hadelich** has established himself as one of the great violinists of his generation. He has performed with every major orchestra in the U.S., many on numerous occasions, as well as an ever-growing number of major orchestras in the UK, Europe, and the Far East. He is consistently cited for his phenomenal technique, poetic sensitivity, and gorgeous tone.

Highlights of Mr. Hadelich's 2016-2017 season include return performances with the New York Philharmonic, Los Angeles Philharmonic, the symphony orchestras of Baltimore, Colorado Dallas, North Carolina, San Diego, and St. Louis, as well as a tour

of Germany and Spain with the Orquestra de Cadaqués/Catalonia and debuts with the Dresden Philharmonic, Frankfurt Radio Orchestra, Hamburg Philharmonic, Munich Philharmonic, Rotterdam Philharmonic, and the WDR Radio Orchestra in Cologne.

Festival appearances during this past summer included debuts at the BBC Proms, the Bowdoin Music Festival, and Sun Valley Summer Symphony, in addition to return engagements at Aspen, Bravo! Vail, and Tanglewood. Mr. Hadelich has also performed at the Blossom, Britt, Chautauqua (where he made his U.S. orchestral debut in 2001), Eastern, Grand Teton, and Marlboro music festivals, and the Hollywood Bowl.

BELMOND EL ENCANTO, SANTA BARBARA

COME RAISE A GLASS. WE'LL RAISE THE BAR.



SAVOR CONTEMPORARY CALIFORNIA-COASTAL CUISINE,
COMPLEMENTED WITH GRACIOUS SERVICE AND A SIDE
OF STUNNING SANTA BARBARA VIEWS.

BELMOND
EL ENCANTO
SANTA BARBARA

800 ALVARADO PLACE, SANTA BARBARA, CA 93103 | 805 845 5800

HOTELS | TRAINS | RIVER CRUISES | JOURNEYS | BELMOND.COM

Among recent and upcoming international appearances are the BBC Philharmonic/Manchester, BBC Symphony/London, Bournemouth Symphony Orchestra (where he was artist-in-residence in the 2015/2016 season), Danish National Symphony, Finnish Radio Orchestra, German Radio Philharmonic/Saarbrücken, Hong Kong Philharmonic, London Philharmonic, Malaysia Philharmonic, Mozarteum Orchestra/Salzburg, Netherlands Philharmonic, Norwegian Radio Orchestra, NHK Symphony/Tokyo, Royal Scottish National Orchestra, RTE National Symphony Orchestra/Dublin, São Paulo Symphony, Stuttgart Radio Orchestra, and a tour of China with the San Diego Symphony.

Augustin Hadelich has collaborated with such renowned conductors as Roberto Abbado, Thomas Adès, Marc Albrecht, Marin Alsop, Herbert Blomstedt, Lionel Bringuier, James Conlon, Christoph von Dohnányi, Thierry Fischer, the late Rafael Frühbeck de Burgos, Alan Gilbert, Hans Graf, Giancarlo Guerrero, Miguel Harth-Bedoya, Manfred Honeck, Jakub Hruša, Christoph König, Jahja Ling, Hannu Lintu, Andrew Litton, Cristian Macelaru, Jun Märkl, Sir Neville Marriner, Fabio Mechetti, Juanjo Mena, Ludovic Morlot, Andris Nelsons, Sakari Oramo, Andrés Orozco-Estrada, Peter Oundjian, Vasily Petrenko, Yan Pascal Tortelier, Gilbert Varga, Edo de Waart, Omer Meir Wellber, and Jaap van Zweden, among others.

An enthusiastic recitalist, Mr. Hadelich's numerous engagements include multiple appearances at Carnegie Hall, the Concertgebouw/Amsterdam, The Frick Collection/New York, Kennedy Center/Washington, Kioi Hall/Tokyo, the Louvre/Paris, the Wigmore Hall/London, and the chamber music societies of Detroit, La Jolla, Philadelphia, Seattle, and Vancouver. His chamber music partners have included Inon Barnatan, Jeremy Denk, James Ehnes, Alban Gerhardt, Richard Goode, Gary Hoffman, Kim Kashkashian, Robert Kulek, Cho-Liang Lin, Midori, Charles Owen, Vadim Repin, Mitsuko Uchida, Joyce Yang, and members of the

Guarneri and Juilliard quartets. This fall, he will appear with guitarist Pablo Villegas in Philadelphia and Princeton, and with pianist Joyce Yang in Dallas, New York, Saint Paul, and Santa Barbara.

Winner of a 2016 Grammy Award — "Best Classical Instrumental Solo" — for his recording of Dutilleux's Violin Concerto, "L'arbre des songes," with the Seattle Symphony under Ludovic Morlot (Seattle Symphony MEDIA). Future releases include a disc of live recordings of the violin concertos by Tchaikovsky and Lalo ("Symphonie Espagnole") with the London Philharmonic Orchestra (LPO Live, spring 2017), as well as an album of duo works for violin and piano in collaboration with Joyce Yang (AVIE Records, fall 2016). His previous recordings on the AVIE label include: the Mendelssohn Violin Concerto and Bartók's Concerto No. 2 with the Norwegian Radio Orchestra under Miguel Harth-Bedoya (2015); the violin concertos of Jean Sibelius and Thomas Adès (*Concentric Paths*) with Hannu Lintu conducting the Royal Liverpool Philharmonic Orchestra (2014), nominated for a Gramophone Award and listed by NPR on their Top 10 Classical CDs of 2014; *Histoire du Tango*, a program of violin-guitar works in collaboration with Pablo Villegas (2013); and *Echoes of Paris*, featuring French and Russian repertoire influenced by Parisian culture in the early 20th century (2010).

Gold Medalist of the 2006 International Violin Competition of Indianapolis, Mr. Hadelich was named winner of the inaugural Warner Music Prize in 2015. Other distinctions include Lincoln Center's Martin E. Segal Award (2012), a Borletti-Buitoni Trust Fellowship in the UK (2011), and an Avery Fisher Career Grant (2009).

Born in Italy, the son of German parents, Augustin Hadelich is now an American citizen. He holds an Artist Diploma from The Juilliard School, where he was a student of Joel Smirnoff. He plays the 1723 "Ex-Kiesewetter" Stradivari violin, on loan from Clement and Karen Arrison through the Stradivari Society of Chicago.

www.augustin-hadelich.com



BEAU KNOWS BEST!

Pacific Coast Business Times is the weekly business journal of record serving Santa Barbara, Ventura and San Luis Obispo counties.

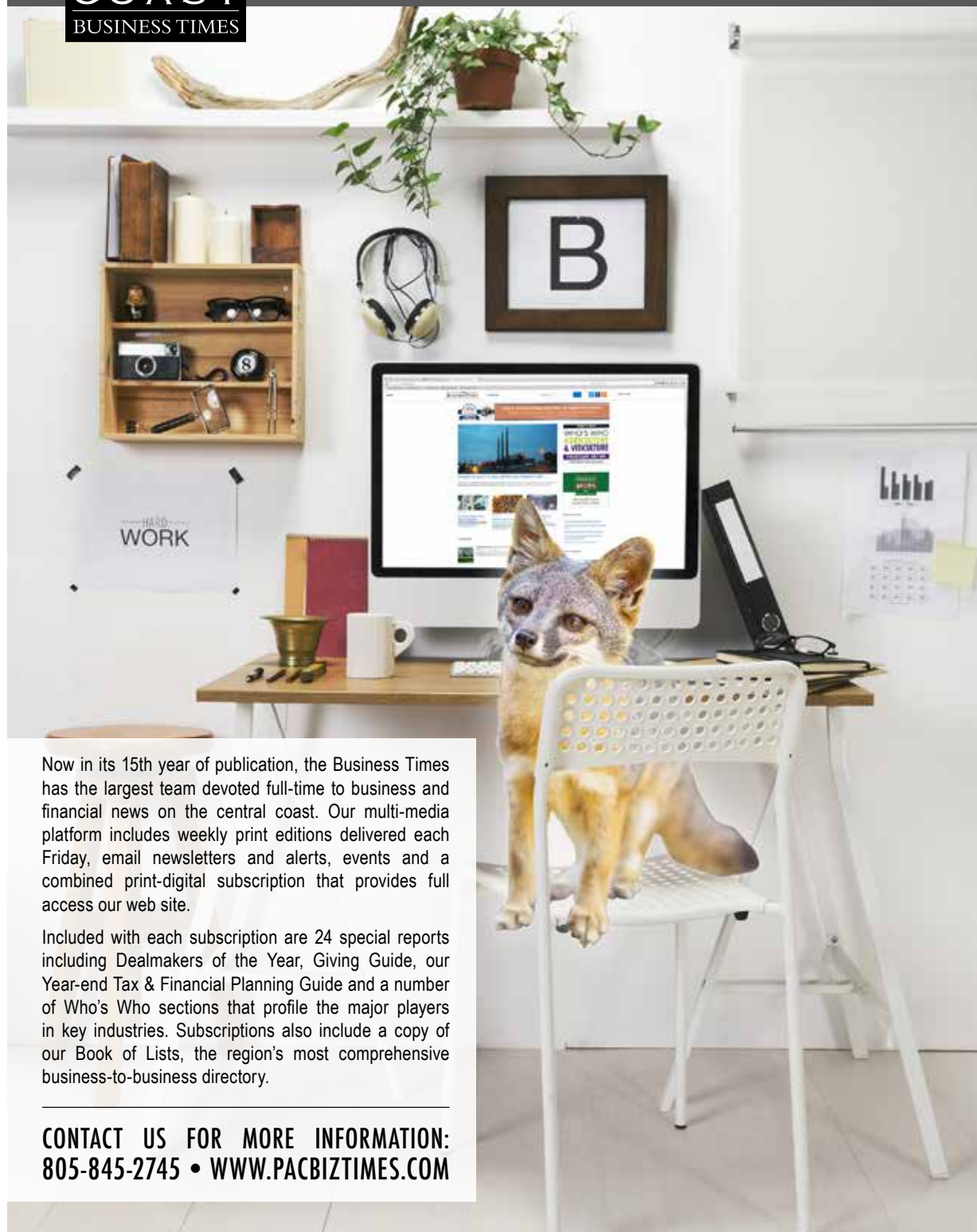

Now in its 15th year of publication, the Business Times has the largest team devoted full-time to business and financial news on the central coast. Our multi-media platform includes weekly print editions delivered each Friday, email newsletters and alerts, events and a combined print-digital subscription that provides full access our web site.

Included with each subscription are 24 special reports including Dealmakers of the Year, Giving Guide, our Year-end Tax & Financial Planning Guide and a number of Who's Who sections that profile the major players in key industries. Subscriptions also include a copy of our Book of Lists, the region's most comprehensive business-to-business directory.

**CONTACT US FOR MORE INFORMATION:
805-845-2745 • WWW.PACBIZTIMES.COM**

Joyce Yang

Pianist

Pianist Joyce Yang came to international attention in 2005 when she won the silver medal at the 12th Van Cliburn International Piano Competition. The youngest contestant at 19 years old, she also took home the awards for Best Performance of Chamber Music and of a New Work. A Steinway artist, in 2010 she received an Avery Fisher Career Grant.

Yang has performed with the New York Philharmonic, Philadelphia Orchestra, Chicago Symphony, San Francisco Symphony, Los Angeles Philharmonic, and BBC Philharmonic, among many others, working with such distinguished conductors as James Conlon, Edo de Waart, Manfred Honeck, Lorin Maazel, Leonard Slatkin, and Jaap van Zweden. She has appeared in recital at New York's Lincoln Center and Metropolitan Museum, Washington's Kennedy Center, Chicago's Symphony Hall, and Zürich's Tonhalle.

Highlights of Yang's 2016-2017 season include her debuts with the Minnesota Orchestra and San Diego Symphony, a return to the Pacific Symphony and recitals in Anchorage, Beverly Hills, Cincinnati, Denver, Nashville, Seattle, and at Spivey Hall in Georgia, and concerts with her frequent duo partner, violinist Augustin Hadelich, in Dallas, New York City, Saint Paul, San Francisco, and more. She also performs at Chamber Music International in Dallas with the Alexander String Quartet, with whom she has recorded the Brahms and Schumann Piano Quintets. Fall marks the release of her first collaboration with Hadelich for Avie Records, and the world premiere recording of Michael Torke's Piano Concerto, created expressly for her and commissioned by the Albany Symphony.

Additional appearances showcasing her vast repertoire include performances as orchestral soloist in Arizona, California, Illinois, Michigan, New York, Ohio, Rhode Island



and Texas. In Summer 2016 she appeared at the festivals of Aspen, Brevard, Lake Tahoe, Steamboat Springs and Sun Valley.

Born in Seoul, Korea, in 1986, Yang received her first piano lesson from her aunt at age four. In 1997 she moved to the United States to study in the pre-college division of the Juilliard School. After winning the Philadelphia Orchestra's Greenfield Student Competition, she performed Prokofiev's Third Piano Concerto with that orchestra at just twelve years old. Yang appears in the film *In the Heart of Music*, a documentary about the 2005 Cliburn Competition.

www.PianistJoyceYang.com
www.facebook.com/PianistJoyceYang



EXPERIENCE OF A LIFETIME

A LIFETIME OF EXPERIENCE

"My parents still complain that every piece of wood around my childhood home was riddled with nails. You could say I was bred for building and hard work, but for me, it's a love that has stood the test of time."

Trevor Eikenbary

Trevor Eikenbary, Project Manager

SINCE 1979
DDFORD.COM

DD FORD
CONSTRUCTION



The **Beethoven Monument** that stands on the Münsterplatz in Bonn, Beethoven's birthplace. It was unveiled on August 12, 1845 in honor of the 75th anniversary of the composer's birth.

NOTES ON THE PROGRAM

by Howard Posner

Ludwig van Beethoven composed his three **opus 30 violin sonatas** in the spring of 1802, just after he completed his Second Symphony. It was a strange, and frightening, year for Beethoven. He was a young man keenly aware of his rapidly developing powers as a composer, and meeting with great success. His published compositions sold well through multiple publishers, and an aristocratic patron had granted him an annuity. He was also keenly aware that he was going deaf. He would articulate his anguish that October in the heart-rending Heiligenstadt Testament, but in the meantime the music he wrote included some of his sunniest works.

The **G-Major violin sonata** is Beethoven at his most congenial, with nary a dark moment. The first movement scampers blithely and uneventfully. The second movement is marked

"Tempo di Minuetto, ma molto moderato e grazioso" (Minuet tempo, but very moderate and graceful). "Very moderate" makes about as much sense in music as it does in politics. The movement has little to do with dance and much to do with song; atypically for Beethoven, it presents its themes with almost no variation or development. The finale is a scrambling rondo.

Beethoven dedicated the opus 30 sonatas to the recently crowned Czar Alexander I of Russia, who did not acknowledge it. When the Czar came to Vienna for the Congress of Vienna in 1814, Beethoven's medical advisor, Dr. Andreas Bertolini, suggested Beethoven ingratiate himself with the Russian royal family by composing a polonaise for Alexander's German-born wife. (In one version of the story, Bertolini had Beethoven improvise until he heard a melody he thought

We build
our business
one relationship
at a time.



FIRST REPUBLIC
PRIVATE WEALTH MANAGEMENT
It's a privilege to serve you®

(855) 886-4824 or visit www.firstrepublic.com New York Stock Exchange Symbol: FRC

First Republic Private Wealth Management includes First Republic Trust Company; First Republic Trust Company of Delaware LLC; First Republic Investment Management, Inc., an SEC Registered Investment Advisor; and First Republic Securities Company, LLC, Member FINRA/SIPC.

Investment and Advisory Products and Services are Not FDIC Insured, Not Guaranteed and May Lose Value.

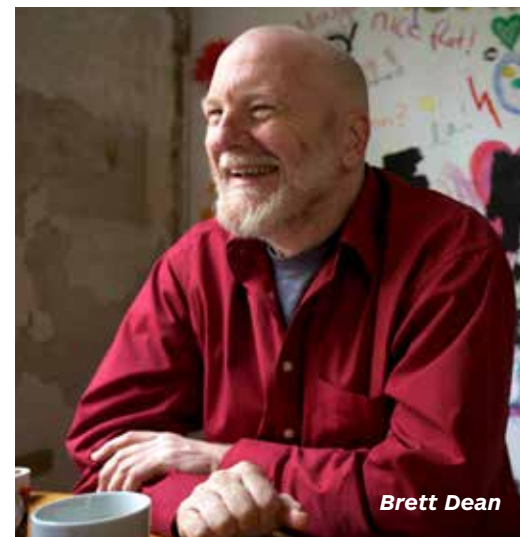

Brett Dean

the czarina would like.) At a private audience, he presented her with the polonaise and she presented him with 50 ducats, and asked if the Czar had ever acknowledged the opus 30 sonatas. Informed that he had not, she gave Beethoven another 100 ducats. The audience was likely arranged by one of Beethoven's aristocratic friends, who just as likely dropped a hint to the empress about the sonatas.

Brett Dean, who was born and raised in Brisbane, played viola in the Berlin Philharmonic between 1984 and 1999 before returning to Australia in 2000 to concentrate on composing. In 2011, Dean wrote, "*Berlin Music*," written in July and August of 2010 during my first extended period back in the city in more than ten years, pays homage to the role Berlin's rich musical life played in my own development as musician and composer."

The work, commissioned by the Japanese-American violinist Midori, is in five movements, which Dean describes as "a suite of character pieces" followed by a lengthier final "main movement," which was the part of *Berlin Music* that he first worked on, and "serves therefore as both wellspring and summary of the ideas and harmonies found in all of the preceding movements.

"The genesis of every new work begins with a blank page of manuscript. As my starting point in this particular instance, I noted several violin chords and sonorities that came about by playing

around on a fiddle with the G string tuned down a whole tone to F." Retuning the instrument this way creates a significant change "to the overall sound, colour and resonance of the instrument," writes Dean, and some otherwise "impossible" passagework then becomes quite playable, such as the extended passage of running major 6ths in the violin part early on in the final movement."

In the third movement, which Dean describes as a perpetual motion piece that "doffs its hat to the finale of Ravel's Violin Sonata," the violin uses a "practice mute" normally used to make the instrument quiet enough that the player can practice without disturbing neighbors or the guest in next hotel room, "while the pianist changes instruments and plays this movement seated at an adjacently-positioned upright piano, similarly muted by a practice pedal. The nervous energy emitting from closed practice rooms, such as I remember so intensely from my student days at Berlin's Hochschule building in Bundesallee, momentarily takes centre stage in this middle movement."

The Belgian **Eugène Ysaÿe** dominated the violin world in the two decades before World War I, a serious-minded virtuoso in the days when serious-minded virtuosos were rare. When poor health, including neuritis and diabetes, weakened his bowing arm after the war, he cut down on violin engagements and concentrated more on conducting. After serving as music director of the Cincinnati symphony from 1918 to

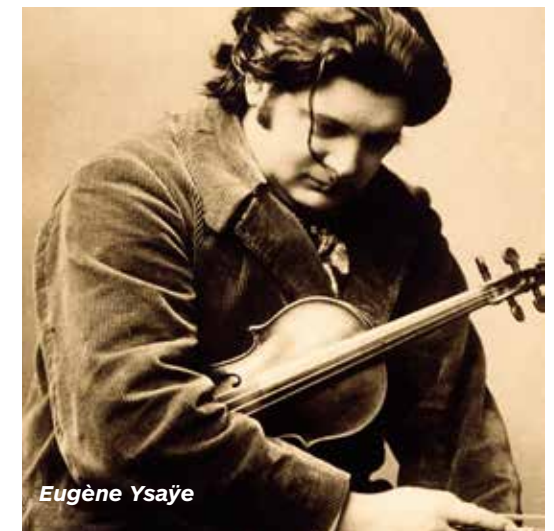

Eugène Ysaÿe

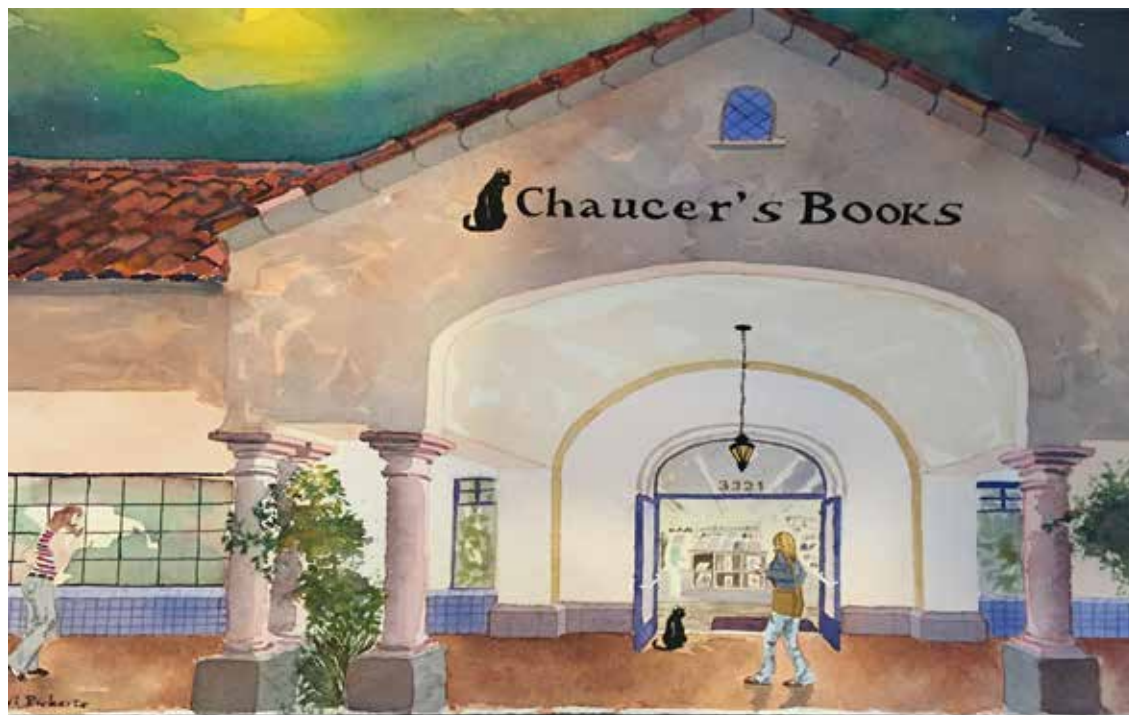

A Browser's Paradise Over 40 Years of Excellent Customer Service
 3321 State St. Santa Barbara
 chaucersbooks.com (805)682-6787

Supporting the Arts in our Community

JAMES P. BALLANTINE
 ATTORNEY AT LAW

**Real Estate, Trust and Probate
 Litigation**

329 East Anapamu Street
 Santa Barbara California
 (805) 962-2201
 jpb@ballantinelaw.com

Artist Thomas Van Stein

1922, He returned to Brussels, where he became the center of a circle of some of the best younger violinists in Europe. Each of his **six sonatas for unaccompanied violin**, written in 1924, was dedicated to one of them. The last of the set was dedicated to the Spanish violinist **Manuel Quiroga**. Perhaps as an homage to Quiroga's homeland, the middle part of the one-movement sonata features the rhythm of the habañera. Quiroga never played the sonata in public.

In 1886, when he composed his Violin Sonata, **César Franck** was 64 years old and still a fairly obscure figure in the French musical world: a church organist and professor of organ at the Paris Conservatory with not much of a reputation as a composer except among a small inner circle of younger composers. Franck dedicated the Sonata as a wedding present to Eugène Ysaÿe, then 28 years old and on the verge of becoming a superstar of the violin world. Ysaÿe played the Sonata frequently over the next 40 or so years (he was fond of telling audiences that he always played it *con amore* because it was a wedding present), and his championing of the work contributed greatly

to the stature Franck achieved only after his death in 1890.

The opening movement is remarkable for its reflective mood (Franck originally intended it as a slow movement, but Ysaÿe preferred a quicker tempo, and his playing convinced Franck to mark it *allegretto*), and for maintaining that mood throughout, avoiding the opposition of contrasting elements that characterizes most 19th-century sonata movements, particularly Franck's.

Franck may have felt little need to put his themes through too many paces in the first movement, since they have more work to do in the remaining movements. He was fond of having later movements include material from earlier ones. Music critics use the rather inaccurate term "cyclical" to describe this technique, and the conventional wisdom is that it is used to impart "unity" to a multi-movement work. But it is not self-evident that "unity" is necessarily achieved by having the first movement's theme show up in the last movement, or that "unity" of this sort is necessarily a good thing. But cyclical composition is useful for a composer more comfortable



**WE HAVE A REAL APPRECIATION FOR
 THINGS THAT ARE WELL ORCHESTRATED.**

Northern Trust is proud to support CAMA. For more than 125 years, we've been meeting our clients' financial needs while nurturing a culture of caring and a commitment to invest in the communities we serve. Our goal is to help you find perfect harmony.

FOR MORE INFORMATION CONTACT

Andy Chou, Region President
 1485 East Valley Road, Suite 7
 Santa Barbara, CA 93108
 805-965-6200

northerntrust.com



WEALTH PLANNING \ BANKING \ TRUST & ESTATE SERVICES \ INVESTING \ FAMILY OFFICE

“Age is an issue of mind over matter.
If you don’t mind, it doesn’t matter.”

– Mark Twain



REFINED RETIREMENT LIVING
CASADORINDA.ORG | 805 969 8049

Casa Dorinda is a private LifeCare community, type A CCRC, owned and operated by the Montecito Retirement Association, a nonsectarian, nonprofit, tax-exempt organization. State of California Licenses RCFE #421700160, SNF #050000112, CCRC Certificate of Authority #126.

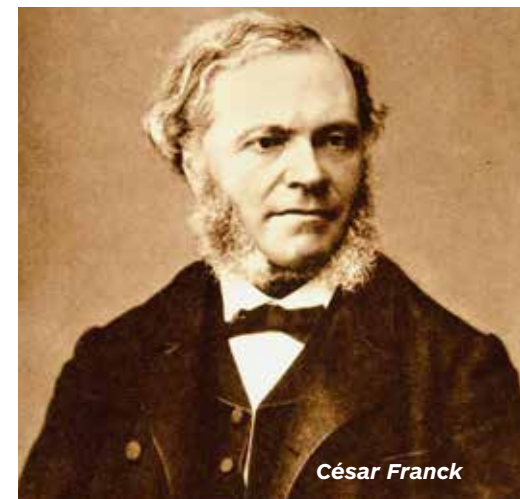

developing themes than thinking them up in the first place, and it allows a composer to develop a theme in many more ways than might make sense in a single movement. Franck’s re-use of material in this sonata extends much further than having themes make cameo appearances in later movements. Rather, they are worked into the fabric and development as if they belong.

The piano’s churning arpeggios give the

second movement a tremendous momentum that it twice loses in a broadening of tempo and a series of recollections of the first movement, until it becomes virtually static. Each time, the principal theme and its momentum are re-established.

The third movement is marked “Recitativo-Fantasia,” a hint that it belongs to two different compositional worlds: the recitative, with its to-the-point declamation of text or idea, linking larger pieces together and getting from Point A to Point B quickly; and the fantasia, which roams freely wherever the composer’s fancy goes. Franck’s fancy mainly goes to the previous two movements, though it can do so subtly. At the very beginning, for example, the piano recalls the first movement, though it may not be apparent for a few bars.

The idyllic melody of the finale belies the compositional stunt underlying it: it is a strict canon, with the violin imitating the piano’s right hand four beats later. In the development, its sunny disposition is a foil for the second movement’s stormy theme.

©2016, Howard Posner

The logo for Renaud's patisserie & bistro, featuring the name in a cursive script with 'patisserie & bistro' in a smaller, sans-serif font below it.

A close-up of several pink and orange macarons.

A close-up of a chocolate cake with a swirl of cream and chocolate shavings.

A close-up of several golden-brown croissants.

A close-up of a dessert featuring strawberries, blackberries, and a swirl of cream.

A close-up of a stack of chocolate chip cookies.

www.renaudsbakery.com ~ info@renaudsbakery.com

| | | | | |
|---|---|---|---|--|
| 3315 State Street Santa Barbara, Ca. (805) 569-2400 | 3305 State Street Santa Barbara, Ca. (805) 687-7565 | 1324 State Street Santa Barbara, Ca. (805) 892-2800 | 6255 East 2 nd Street Long Beach, Ca. (562) 431-2122 | 635 Foothill Blvd. La Cañada, Ca. (818) 952-9200 |
|---|---|---|---|--|



SANTA BARBARA FOUNDATION

The Santa Barbara Foundation has been the community's trusted source for giving since 1928. We partner with donors to achieve their charitable goals, we help nonprofits fulfill their missions and we lead the community in solving complex challenges.



Building Philanthropy



Strengthening the Nonprofit Sector



Solving Community Challenges

Learn how you can join us in advancing philanthropy in our region and beyond.

(805) 963-1873 • sbfoundation.org

ENSURE CAMA'S FUTURE



LEAVE A LEGACY OF MUSIC

Through the generosity of people like you,

CAMA offers the opportunity to ensure the future of our mission to bring world-class music to Santa Barbara. By including CAMA in your will or living trust, you leave a legacy of great concerts and music appreciation outreach programs for future generations.

Make a gift of cash, stocks or bonds and enjoy immediate tax benefits.

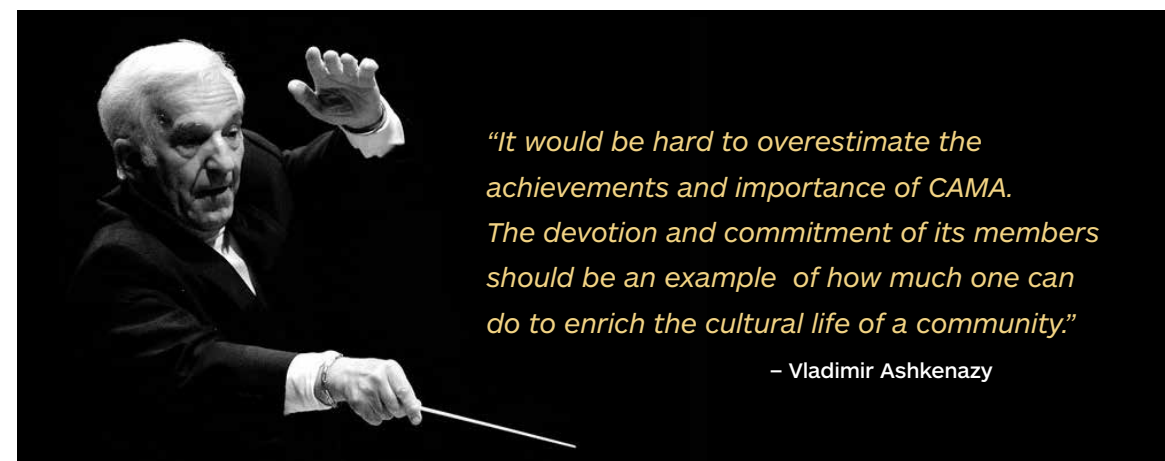

"It would be hard to overestimate the achievements and importance of CAMA. The devotion and commitment of its members should be an example of how much one can do to enrich the cultural life of a community."

– Vladimir Ashkenazy

If you have provided a gift to CAMA in your will or estate plan, or if you would like to receive more information on tax wise ways to leave a legacy to CAMA,

**please contact Martha Donelan, director of development
at (805) 966-4324 or martha@camasb.org**



RISTORANTE
37 E. VICTORIA ST
(805) 884-9419



PIZZERIA
29 E. VICTORIA ST
(805) 957-2020

WAYS TO SUPPORT CAMA

Your gifts help CAMA present the greatest in classical music!

■ Sustaining Fund Annual gifts of less than \$1,000:

| | |
|-------------|--------------|
| \$10-99 | Friends |
| \$100-249 | Associates |
| \$250-\$499 | Contributors |
| \$500-\$999 | Benefactors |

■ Event sponsorship starting at \$500

Sponsorships can be specific (wine, music, flowers, etc.) or general event support.

| | |
|---------|--------------|
| \$500 | Event Patron |
| \$1,000 | Bronze |
| \$2,500 | Silver |
| \$5,000 | Gold |

■ International Circle Annual gifts of \$1,000 or more

| | |
|-------------------|----------------------|
| \$1,000 - \$1,499 | Principal Players |
| \$1,500-\$2,499 | Concertmaster Circle |
| \$5,000-\$9,999 | Composer's Circle |
| \$10,000-\$19,999 | Maestro Circle |
| \$20,000+ | President's Circle |

■ Concert Sponsorship

Donations of \$5,000 or more to sponsor individual concerts in CAMA's International Series and/or Masterseries

| | |
|--------------------|-------------------------------------|
| \$2,500 - \$4,999 | Concert Partner (Masterseries only) |
| \$5,000- \$9,999 | Co-Sponsor |
| \$10,000- \$19,999 | Sponsor |
| \$20,000-\$34,999 | Principal Sponsor |
| \$35,000+ | Primary Sponsor |

■ CAMA Legacy Society

Remember CAMA in your estate plan with a planned gift of \$10,000+.

■ CAMA Mozart Society

Make a gift of cash or securities to CAMA's endowment at \$10,000+.

For more information, please call Martha Donelan, Director of Development at (805) 966-4324 or email martha@camasb.org.

YOU REALLY CAN HAVE IT ALL

*Every wish...
Every whim...
Every want...*



ENJOY UP TO \$500 SHIPBOARD CREDIT* ON SELECT
SAILINGS PLUS EXCLUSIVE VIRTUOSO BENEFITS

ROME TO LISBON

APRIL 26, 2017 | 10 NIGHTS | *Seven Seas Explorer*®

2-FOR-1 ALL-INCLUSIVE FARES FROM \$8,999

including FREE BUSINESS CLASS AIR*
IN ALL SUITE CATEGORIES

PLUS \$400 SHIPBOARD CREDIT* PER SUITE

UP TO 60 FREE UNLIMITED SHORE EXCURSIONS

ROUNDTRIP MIAMI — BERMUDA

MAY 13, 2017 | 10 NIGHTS | *Seven Seas Navigator*®

2-FOR-1 ALL-INCLUSIVE FARES FROM \$4,299

PLUS \$500 SHIPBOARD CREDIT* PER SUITE

UP TO 49 FREE UNLIMITED SHORE EXCURSIONS

Regent
SEVEN SEAS CRUISES®

THE MOST INCLUSIVE
LUXURY EXPERIENCE™

2-FOR-1 ALL-INCLUSIVE FARES

FREE
ROUNDTRIP BUSINESS CLASS AIR*
ON INTERCONTINENTAL FLIGHTS

FREE
ROUNDTRIP AIR* ON DOMESTIC FLIGHTS

FREE
UNLIMITED SHORE EXCURSIONS

FREE
1-NIGHT PRE-CRUISE HOTEL PACKAGE*

FREE
PRE-PAID GRATUITIES

FREE
UNLIMITED WIFI



SANTA BARBARA
805.966.3116

MONTECITO
805.969.7746

VENTURA
805.650.6999

CHART@SBTRAVEL.COM
WWW.SBTRAVEL.COM



VIRTUOSO VOYAGER CLUB
SAILINGS INCLUDE:
Experienced Host,
Private Cocktail Reception and
Complimentary Shore Event



LEGACY SOCIETY MEMBER

SPOTLIGHT



**JAMES H.
HURLEY, JR.**
on the
Importance of
**CAMA's Legacy
Society**

CAMA has been
fortunate to have Jim
Hurley as a Board
member since 1983.

Over those year, Jim has served in numerous
significant Board capacities. Yet one that he feels
most strongly about is the Legacy Society, which
he helped bring into existence seven years ago.
**“As a Board member of Community Arts Music
Association for over 30 years, I have seen the
cost of presenting orchestras rise tremendously.
Since ticket prices cannot cover the cost of the
orchestras, and since CAMA wishes to keep
prices in line so as many people as possible can
appreciate the artists we bring to Santa Barbara,
we have established the Legacy Society to help
fund those orchestras in the future. Our Legacy
Society helps our endowment which in turn helps
us to supplement the cost of presenting the world's
finest classical music to Santa Barbara audiences.”**

For more information on how to include CAMA in your
estate planning, please contact CAMA's Development
Director Martha Donelan at (805) 966-4324.

**We gratefully acknowledge CAMA
Legacy Society members for
remembering CAMA in their estate
plans with a deferred gift.**

Anonymous
Peter & Becky Adams
Bitsy Becton Bacon
Else Schilling Bard
Joan C. Benson
Peter & Deborah Bertling
Linda & Peter Beuret
Lida Light Blue & Frank Blue
Mrs. Russell S. Bock
Dr. Robert Boghosian &
Ms. Mary-Elizabeth Gates-Warren
Linda Brown*
Elizabeth & Andrew Butcher
Virginia Castagnola-Hunter
Jane & Jack Catlett
Bridget & Bob Colleary
Karen Davidson, M.D. &
David B. Davidson, M.D.
Patricia & Larry Durham
Christine & Robert Emmons
Mary & Ray Freeman
Arthur R. Gaudi
Stephen & Carla Hahn
Beverly Hanna
Ms. Lorraine Hansen
Joanne C. Holderman
Judith L. Hopkinson
Dolores M. Hsu
Mr. & Mrs. James H. Hurley, Jr.
Elizabeth & Gary Johnston
Herbert & Elaine Kendall
Mahri Kerley
Lynn P. Kirst & Lynn R. Matteson
Lucy & John Lundegard
Keith J. Mautino
Sara Miller McCune
Raye Haskell Melville
Mr. & Mrs. Frank R. Miller, Jr.
Dr. & Mrs. Spencer Nadler
Ellen & Craig Parton
Diana & Roger Phillips
Ellen & John Pillsbury
Dr. Donald G. Richardson
Andre M. Saltoun
Judith & Julian Smith
Mr. & Mrs. Sam Toumayan
Mark E. Trueblood
Dr. & Mrs. H. Wallace Vandever
Barbara & Gary Waer
Nancy & Kent Wood

* promised gift

(as of November 2, 2016)

Fares are subject to increase. All fares are per person in U.S. dollars, valid for residents of U.S. & Canada, based on double occupancy, for new bookings only and may be withdrawn at any time. Not all promotions are combinable. 2-For-1 Fares are based on published Full Brochure Fares; such fares may not have resulted in actual sales in all suite categories and do not include optional charges as detailed in the Guest Ticket Contract. FREE Roundtrip Air includes ground transfers and applies to coach, roundtrip flights only from the following airports: ATL, BOS, CLT, DEN, DFW, DTW, EWR, FLL, IAD, IAH, JFK, LAX, LGA, MCO, MDW, MIA, MSP, ORD, PBI, PHL, PHX, SAN, SEA, SFO, TPA, YUL, YVR, YYZ. Airfare is available from all other U.S. & Canadian gateways for an additional charge. FREE Roundtrip Air includes all airline fees, surcharges and government taxes, however, airline-imposed personal charges such as baggage fees may apply. Business Class Air applies to intercontinental flights only and is per person, each way. FREE 1-Night Pre-Cruise Hotel Package applies to guests 1 and 2 in Concierge Suites and higher, includes transfers from hotel to pier only, and is not available for new bookings made within 60 days of departure. Guests who elect not to participate in Regent Seven Seas Cruises' standard Air/Sea Program or do not purchase transfer arrangements from Regent Seven Seas Cruises will be responsible for their own transfer arrangements to and from the ship. FREE Unlimited WiFi applies to all suite categories and is valid for one unique log-in. Must be booked by December 31, 2016 to receive exclusive Santa Barbara Travel Bureau Shipboard Credit. For complete Terms and Conditions contact Santa Barbara Travel Bureau. Ships' Registry: Bahamas and Marshall Islands. ©2016 Regent Seven Seas Cruises®

MK_NOV162442

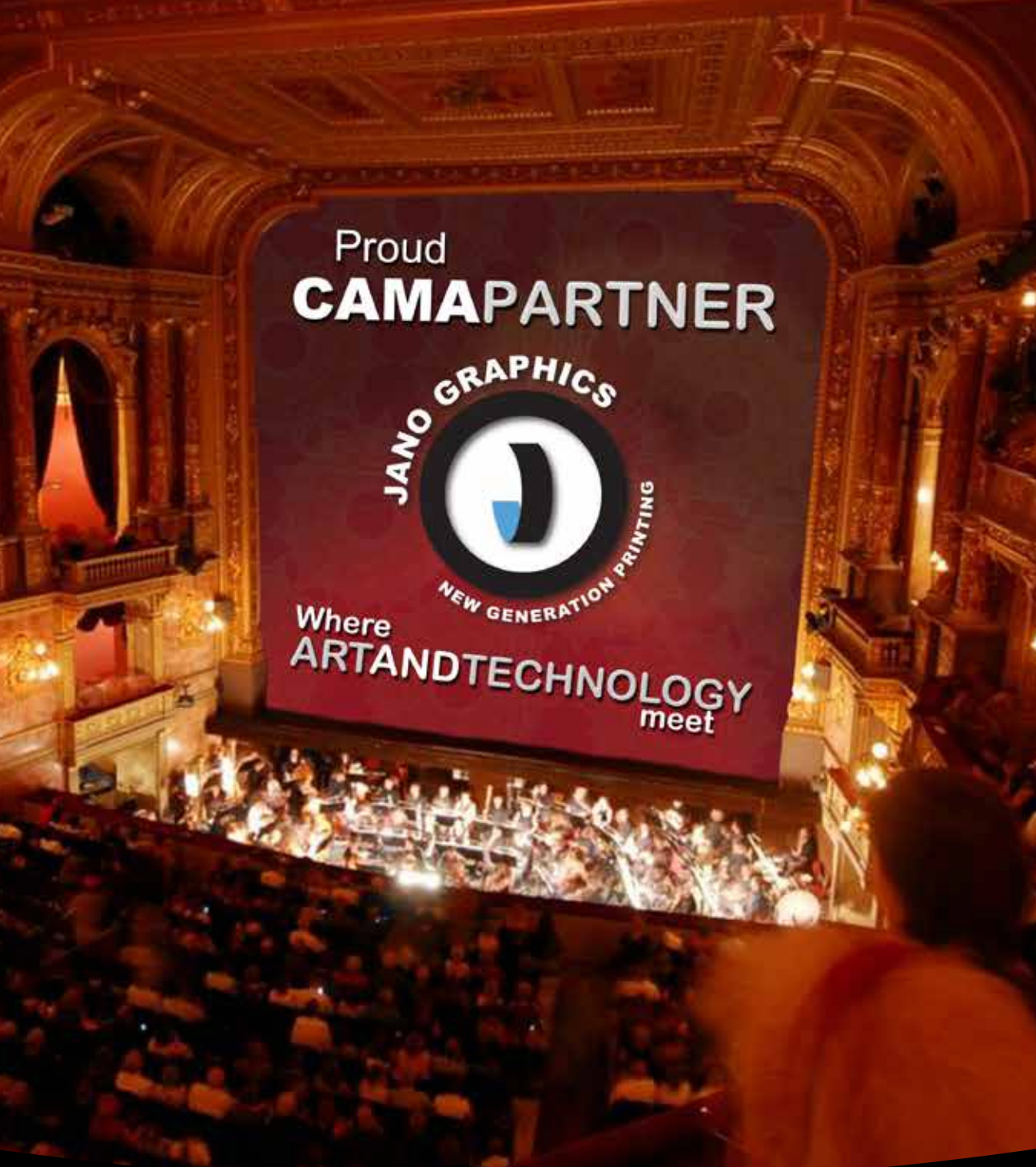

CELEBRATING 38 YEARS OF BUSINESS

www.janographics.com

Innovative print solutions, state-of-the-art capabilities, and personal service - all focused on helping you achieve your business objectives.

In-house services include:

Offset, Digital & Wide Format Printing • Variable Data & Personalization
Complete Bindery & Finishing • Fulfillment Services & Inventory Management

4893 McGrath Street, Ventura, California 93003 • sales@janographics.com • 805-644-9212 • fax 805-644-5843

 **CAMA**
INTERNATIONAL CIRCLE



Join us

FOR GARDEN PARTIES, WINE RECEPTIONS,
& WORLD-CLASS MUSIC!



Welcome to CAMA's **2016/17 concert season**. I invite you to join **CAMA's International Circle** with a gift of \$1,000 or more. This group of over 100 classical music enthusiasts has come together to give CAMA vital support. Members receive invitations to our elegant dinners, delightful garden parties, exclusive intermission wine receptions at our International Series concerts, and much more. You'll enjoy the company of other music lovers and prominent arts patrons – and occasionally our distinguished performers themselves – at lively social occasions throughout our concert season.

**Thank you again for your interest in CAMA.
I look forward to seeing you this season.**

Join the fun

Your contribution to CAMA's International Circle will place you in one of the following member categories:

President's Circle: \$20,000 and up

Maestro Circle: \$10,000 - \$19,999

Composer's Circle: \$5,000 - \$9,999

Virtuoso Circle: \$2,500 - \$4,999

Concertmaster Circle: \$1,500* - \$2,499

Principal Player's Circle: \$1,000 - \$1,499**

*minimum contribution for couples

**minimum contribution for individuals

For a brochure or more information on how to join the International Circle, please call the CAMA Office at (805) 966-4324.



Deborah Bertling with Maestro Joshua Bell



INTERNATIONAL CIRCLE

ANNUAL GIVING

president's circle (\$20,000+)

Bitsy & Denny Bacon
Herbert J. & Elaine Kendall
Sara Miller McCune
Bob & Val Montgomery
Samuel B. & Margaret C.
Mosher Foundation,
The Stepanek Foundation
The Walter J. and Holly O.
Thomson Foundation
The Towbes Fund for the
Performing Arts, a field of
interest fund of the Santa
Barbara Foundation
The Wood-Claeysens
Foundation
Patricia Yzurdiaga

maestro circle (\$10,000 – \$19,999)

Christine & Robert Emmons
George H. Griffiths & Olive J.
Griffiths Charitable Fund
Mrs. Carla Hahn
Hollis Norris Fund
Ms. Judith L. Hopkinson
Peter & Ellen Johnson
John Lundegard
Ted Plute & Larry Falxa
Michele & Andre Saltoun
Milton Warshaw & Maxine
Prison
George & Judy Writer

composer's circle (\$5,000 – \$9,999)

Helene & Jerry Beaver
Mr. Jan Bowlus
Elizabeth & Andrew Butcher
Michael & Louise Caccese
CAMA Women's Board
Ms. Virginia Castagnola-
Hunter
Nancybell Coe & Bill Burke
Fredericka & Dennis Emory
Preston & Maurine Hotchkis
Ms. Lois Kroc
Chris Lancashire & Catherine
Gee
Lynn P. Kirst
Marilyn Magid
Frank & Sheila McGinity
William & Jocelyne Meeker
Craig & Ellen Parton
Nancy Schlosser
Ms. Christine Smith
Sam & Barbara Toumayan

virtuoso Circle (\$2,500 – \$4,999)

David & Lyn Anderson
Suzanne & Peyton Bucy
Roger & Sarah Chrisman
Edward De Loreto
Jason & Priscilla Gaines
Alan & Ruth Heeger
Peter Karoff
Ms. Jill Dore Kent
Seymour & Shirley Lehrer
John & Ruth Matuzeski
George & Dona McCauley
Selby & Diane Sullivan
Mr. Joseph Thomas
Ina Tornallyay
Norman & Victoria Williamson
Nancy & Kent Wood
Jeff Young & Elizabeth
Karlsberg

concertmaster circle (\$1,500 – \$2,499)

Peter & Linda Beuret
Bob Boghosian & Beth Gates-
Warren
Dan & Meg Burnham
Ms. Linda Stafford Burrows
Bridget Colleary
Robert & Nancyann Failing
Rosalind & Ron Fendon
Raymond & Mary Freeman
Mr. Robert Grant
Dr. Renee Harwick
Stan & Betty Hatch
Richard & Renee Hawley
Palmer & Joan Jackson
Barbara Kelley
Richard & Connie Kennelly
Mr. Paul Korntheuer
MaryAnn Lange
Ms. Dora Anne Little
Arthur Ludwig & Cynthia
Brown
Keith & Gloria Martin
Russell & Sybil Mueller
Thomas & Ellen Orlando
Carol & Kenneth Pasternak
Susan Petrovich
Hjalmar & Minie Pompe van
Meerdervoort
Ms. Dorothy Roberts
Regina & Rick Roney
Dr. William E. Sanson
Judith Smith
Gary & Vera Sutter
Milan Timm
Gary & Barbara Waer
Dr. Robert Weinman
Westmont College

principal player's circle (\$1,000 – \$1,499)

Patricia Andersons
Philip & Leslie Bernstein
Peter & Deborah Bertling
Edward & Sue Birch
Ms. Wendy Bruss
Richard & Annette Caleel
Ms. Patricia Clark
Steven & Joan Crossland
Gregory Dahlen
Rudy & Wendy Eisler
Lois Erburu
Katina Etsell
Ms. Jill Felber
Mrs. Catherine H. Gainey
Tish Gainey
and Charles Roehm
Eugene Hibbs/ Karin Nelson/
Maren Henle
Willard & Ronda Hobbs
Joanne Holderman
James & Shirley Ann Hurley
Ms. Kum Su Kim
Sally Kinney
Laura Kuhn
Gail Osherenko
& Oran Young
Daniel & Anne Ovadia
Roger & Diana Phillips
Susannah Rake
Jack & Anitra Sheen
Raymond Thomas
& Suzanne Holland
Mr. Douglas C. Throop
Mr. Steven Trueblood
Shirley Tucker
Hubert & Susie Vos
Nicholas & Patricia Weber
Harold Williams & Nancy
Englander
Edward & Grace Yoon

(Gifts and pledges received from June 1, 2015 – November 2, 2016)

OLIO E LIMONE RISTORANTE

OLIO crudo bar

olio pizzeria®

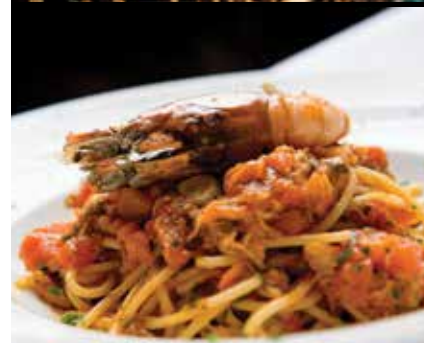

WITH LOCATIONS AT THE SHOPPES WESTLAKE VILLAGE!

11 W. Victoria St., Ste.'s 17, 18 & 21, Santa Barbara | OLIOCUCINA.COM | 805.899.2699



58 Guest Rooms & Suites
Amidst Lush Gardens

Award Winning
Dining at Louie's
California Bistro

Walking Distance to
Shopping, Entertainment
& Historic Theatre District

The Country House,
Perfect for Corporate
Retreats

www.uphamhotel.com



For Reservations Call

(805) 962-0058

(800) 727-0876

Often imitated,
seldom equaled.

OVER 650 PRODUCTS ON DISPLAY / VISIT OUR SHOWROOM / WE SHIP ANYWHERE



716 N. Milpas
Santa Barbara, CA 93103
805.962.5119
stevenhandelmanstudios.com

LIFETIME GIVING

diamond circle

\$500,000 and above

Suzanne & Russell Bock
Linda Brown*
Andrew H. Burnett
Foundation
Esperia Foundation
Judith Hopkinson
Herbert J. Kendall
Sage Publications
Michael Towbes/The Towbes
Foundation

sapphire circle

\$250,000 - \$499,999

Anonymous
Bitsy & Denny Bacon
CAMA Women's Board
The Stephen & Carla Hahn
Foundation
The Samuel B. & Margaret C.
Mosher Foundation
The Stepanek Foundation
The Wood-Claeysens
Foundation

ruby circle

\$100,000 - \$249,999

The Adams Foundation
Deborah & Peter Bertling
Virginia C. Hunter/
Castagnola Family
Foundation
Robert & Christine Emmons
Leni Fe Bland
Mary & Ray Freeman
Dr. & Mrs. Melville Haskell
Dolores Hsu
Mr. & Mrs. James H. Hurley, Jr.
Mrs. Thomas A. Kelly
Sara Miller McCune
John & Kathleen Moseley/
The Nichols Foundation
Nancy & William G. Myers
Michele & Andre Saltoun
The Santa Barbara Foundation
Jan & John G. Severson
Mr. & Mrs. Edward Stepanek
Jeanne C. Thayer
Mrs. Walter J. Thomson
Union Bank
Dr. & Mrs. H. Wallace Vandever
The Wallis Foundation
Nancy & Kent Wood
Mr. & Mrs. Joseph Yzurdiaga

emerald circle

\$50,000 - \$99,999

Anonymous
Mr. & Mrs. David H. Anderson
Ms. Joan C. Benson
Mr. & Mrs. Peter Beuret
Louise & Michael Caccese
Dr. & Mrs. Jack Catlett
Mr. & Mrs. Robert M. Colleary
Mrs. Maurice E. Faulkner
Mr. Daniel H. Gainey
Mr. Arthur R. Gaudi
Mr. & Mrs. Robert B. Gilson
Mr. Richard Hellman
Joanne Holderman
Michael & Natalia Howe
The Hutton Parker Foundation
Mr. & Mrs. Palmer Jackson
Shirley & Seymour Lehrer
Judith Little
John & Lucy Lundegard
Mrs. Max E. Meyer
Mr. & Mrs. Frank R. Miller, Jr./
The Henry E. & Lola Monroe
Foundation
Montecito Bank & Trust
Mr. & Mrs. Craig A. Parton
Performing Arts Scholarship
Foundation
Marjorie S. Petersen/
La Arcada Investment Corp.
Mr. Ted Plute & Mr. Larry Falxa
Lady Ridley-Tree
Barbara & Sam Toumayan

topaz circle

\$25,000 - \$49,999

Anonymous
Edward Bakewell
Helene & Jerry Beaver
Deborah & Peter Bertling
Dr. & Mrs. Edward E. Birch
Mr. & Mrs. Andrew Burnett
Linda Stafford Burrows
Roger & Sarah Chrisman
Ms. Huguetta Clark
Mrs. Leonard Dalsemer
Mr. & Mrs. Larry Durham
Dr. Robert M. & Nancyann
Failing
The George H. Griffiths &
Olive J. Griffiths Charitable
Foundation
The George Frederick Jewett
Foundation
Patricia Kaplan
Elizabeth Karlsberg &
Jeff Young
Lynn P. Kirst & Lynn R.
Matteson
Otto Korntheuer/ The Harold L.

Wyman Foundation in memory
of Otto Korntheuer
Mr. Chris Lancashire
Mrs. Jon B. Lovelace
Leatrice Luria
Mrs. Frank Magid
Ruth McEwen
Frank R. Miller, Jr.
Bob & Val Montgomery
James & Mary Morouse
Patricia Hitchcock O'Connell
Mr. Ernest J. Panosian
Mr. & Mrs. Roger A. Phillips
Kathryn H. Phillips
Mrs. Kenneth Riley
Judith F. Smith
Marion Stewart
Ina Tournallyay
Mrs. Edward Valentine
The Outhwaite Foundation
The Elizabeth Firth Wade
Endowment Fund
Maxine Prisyon & Milton
Warshaw
Mrs. Roderick Webster
Westmont College
Judy & George Writer

amethyst circle

\$10,000 - \$24,999

Anonymous
Mr. & Mrs. Peter Adams
Mrs. David Allison
Dr. & Mrs. Mortimer Andron
Mr. & Mrs. Robert Arthur
Mr. & Mrs. J.W. Bailey
Mrs. Archie Bard
Leslie & Philip Bernstein
Mr. Frank Blue &
Lida Light Blue
Mrs. Erno Bonebakker
Elizabeth & Andrew Butcher
CAMA Fellows
Mrs. Margo Chapman
Chubb-Sovereign Life
Insurance Co.
Carnzu A. Clark
NancyBell Coe &
William Burke
Dr. Gregory Dahlen &
Nan Burns
Karen Davidson M.D.
Julia Dawson
Edward S. De Loreto
Mr. & Mrs. William Esrey
Audrey Hillman Fisher
Foundation
Dave Fritzen/DWF Magazines
Catherine H. Gainey
Kay & Richard Glenn
The Godric Foundation

Corinna & Larry Gordon
Mr. & Mrs. Freeman Gosden, Jr.
Mr. & Mrs. Bruce Hanna
Mr. & Mrs. Robert Hanrahan
Lorraine Hansen
Mr. & Mrs. Stanley Hatch
Dr. & Mrs. Richard Hawley
Dr. & Mrs. Alan Heeger
Mr. Preston Hotchkis
Ellen & Peter Johnson
Elizabeth & Gary Johnston
Mahri Kerley
KDB Radio
Linda & Michael Keston
Mrs. Robert J. Kuhn
Catherine Lloyd/Actief-cm, Inc.
Leatrice Luria
Nancy & Jim Lynn
Keith J. Mautino
Mr. & Mrs. Frank McGinity
Jayne Menkemeller
Spencer Nadler
Karin Nelson & Eugene Hibbs, Jr.
Joanne & Alden Orpet
Mr. & Mrs. Charles Patridge
Patricia & Carl Perry
John Perry
Mrs. Ray K. Person
Ellen & John Pillsbury
Anne & Wesley Poulson
Susannah Rake
Mr. & Mrs. Frank Reed
Jack Revoyr
Betty & Don Richardson
The Grace Jones
Richardson Trust
The Roberts Bros. Foundation
John F. Saladino
Jack & Anita Sheen
Sally & Jan Smit
Betty Stephens &
Lindsay Fisher
Selby & Diane Sullivan
Joseph M. Thomas
Milan E. Timm
Mark E. Trueblood
Steven D. Trueblood
Kenneth W. & Shirley C. Tucker
Mr. & Mrs. Hubert D. Vos
Barbara & Gary Waer
Mr. & Mrs. David Russell Wolf
Dick & Ann Zylstra

* promised gift

(Gifts and pledges received from
June 1, 2015 - November 2, 2016)

MOZART SOCIETY | CAMA ENDOWMENT

conductor's circle (\$500,000 and above)

Russell S. Bock
Linda Brown*
Esperia Foundation
SAGE Publications

crescendo circle (\$250,000-\$499,999)

The Andrew H. Burnett Foundation
Judith L. Hopkinson
Herbert & Elaine Kendall

cadenza patrons (\$100,000-\$249,999)

Anonymous
Anonymous
Bitsy Becton Bacon
Mary & Ray Freeman
Mr. & Mrs. James H. Hurley, Jr.
William & Nancy Myers
Jan & John Severson
Judith & Julian Smith
Michael Towbes

rondo patrons (\$50,000-\$99,999)

Peter & Deborah Bertling
Linda & Peter Beuret
Robert & Christine Emmons
Stephen R. & Carla Hahn

The Samuel B. & Margaret C. Mosher Foundation
Santa Barbara Bank & Trust
Mr. & Mrs. Byron K. Wood

concerto patrons (\$25,000-\$49,999)

Joan C. Benson
Linda Stafford Burrows in memory of Frederika Voogd Burrows
Dr. & Mrs. Jack Catlett
Bridget & Robert Colleary
Mrs. Maurice E. Faulkner
Léni Fé Bland
Dr. & Mrs. Melville H. Haskell, Jr.
Dolores M. Hsu
Hutton Foundation
Sara Miller McCune
Mr. & Mrs. Frank R. Miller, Jr.
Craig & Ellen Parton
Kathryn H. Phillips, in memory of Don R. Phillips
Walter J. Thomson/
The Thomson Trust
Mr. & Mrs. Sam Toumayan

sonata patrons (\$10,000-\$24,999)

Anonymous
The Adams Foundation
Mr. & Mrs. Peter Adams

Else Schilling Bard
Dr. & Mrs. Edward Birch
Lida Light Blue &
Frank Blue
The CAMA Women's Board
(Sally Lee Remembrance Fund,
Marilyn Roe Remembrance Fund)
Virginia Castagnola-Hunter
Dr. & Mrs. Charles Chapman
Dr. Karen Davidson
Julia Dawson
Mr. & Mrs. Larry Durham
Dr. Robert & Nancyann Failing
Mr. & Mrs. Daniel Gainey/
Daniel C. Gainey Fund
Arthur Gaudi
Sherry & Robert Gilson
Mr. & Mrs. Bruce Hanna
Joanne C. Holderman
Virginia Castagnola-Hunter
Mr. & Mrs. Gary Johnston
Patricia Kaplan
Elizabeth Karlsberg &
Jeff Young
Mrs. Thomas A. Kelly
Mahri Kerley
Lynn P. Kirst & Lynn R. Matteson
Dr. & Mrs. Robert J. Kuhn
Lundegard Family Fund
Keith J. Mautino
Jayne Menkemeller

Mr. & Mrs. Max Meyer
Bob & Val Montgomery
Mary & James Morouse
Patricia Hitchcock O'Connell
Peebles Sheen Foundation
John Perry
Performing Arts Scholarship Foundation
Mrs. Hugh Petersen
Mr. & Mrs. Roger Phillips
Ellen & John Pillsbury
Miss Susannah E. Rake
Dr. Donald G. Richardson
Mrs. Kenneth W. Riley
Michele & Andre Saltoun
Sally & Jan Smit
Mr. & Mrs. Edward Stepanek
Betty J. Stephens, in recognition of my friend,
Judy Hopkinson
Dr. & Mrs. William A. Stewart
Mark E. Trueblood
Dr. & Mrs. Wallace Vandever
The Elizabeth Firth Wade Endowment Fund
Mr. & Mrs. Gary Waer
Mr. & Mrs. David Russell Wolf

* promised gift

(List reflects gifts and pledges received as of November 2, 2016)



In Celebration of Music

THE FUTURE The CAMA Endowment ensures that great music and world-class artists continue to grace Santa Barbara stages for decades to come, and guarantees that children and adults alike will benefit from music education programs.

CAMA'S NEED Gone are the days when CAMA can survive season to season on ticket sales alone. Today, endowment reserves are needed to bridge the gap between ticket sales and steadily rising production costs and artist fees. Funds are also needed to sustain CAMA's outstanding music education programs.

JOIN THE MOZART SOCIETY Membership in The Mozart Society is reserved for CAMA patrons who pledge an endowment gift of \$10,000 or more. Benefits include lifetime Mozart Society membership, listing in concert programs, recognition of cumulative giving to CAMA, and a personal memento expressing CAMA's appreciation. Naming opportunities are available for concert sponsorships and for CAMA's music education programs.

Please call Martha Donelan at the CAMA Office (805) 966-4324 for further information about CAMA's Endowment.

Your friends at the
Eyeglass Factory
are proud to support
CAMA and the
wonderful programs
they bring to us in
Santa Barbara.

| | | | |
|---|--|---|---|
| ALL STORES OPEN SUNDAYS! | SANTA BARBARA 1 S. Milpas Street 805.965.9000 | VENTURA 4051 E. Main Street 805.642.2222 | CAMARILLO 415 W. Ventura Blvd. Ste. 100 805.987.8600 |
| | Eye Exams/Contact Lenses <small>by Independent Doctors of Optometry located next door to all locations for more info</small> eyeglassfactory.com | | |

Jean-Michel Carré, chocolatier

Tempting Your Tastebuds
*with confectionary delights expressing a true
joie de vivre!*

In addition to our Local French handmade truffles and bonbons, we are now serving Artisanal gelato, Hot chocolate and espresso.
Come in and check out our new location at the corner of State Street and Figueroa in Santa Barbara.

| | | |
|--|---|--|
| www.chococalibressan.com | Santa Barbara 1100 State Street (805) 568-1313 | Carpinteria 4193 Carpinteria Avenue, Suite 4 (805) 684-6900 |
|--|---|--|

THE WESTMONT ORCHESTRA

Dr. Michael Shasberger, conductor

Twelfth Annual Westmont Christmas Festival

Dec. 2, 7 p.m., Dec. 3, 2 p.m., Dec. 3, 7 p.m. (by invitation only), and Dec. 4, 3 p.m.
First Presbyterian Church. Tickets required; admission: \$15.

Purchase tickets online at www.westmont.edu/christmasfestival.

Call (805) 565-7140 for more information.



WESTMONT

www.westmont.edu/music
805-565-6040

MEMORIAL GIFTS

In Memory of . . .

Stephen Boyle

Marjorie Boyle

Frederica Voogd Burrows and her passion for education and music

Linda Stafford Burrows

Dr. Gregory Dahlen

Gregory Dahlen, Jr.

Joel Goldberg

The Connors and Morrison Families

Dr. Herbert Harwick

Renee Harwick

Phil Joanou

Michelle Joanou

Anne K. Kelley

Barbara Kelley

Uncle Otto Korntheuer

Mr. Paul Korntheuer/Harold L.
Wyman Foundation

Professor Frederick F. Lange

Robert M. Light

Lynn P. Kirst
MaryAnn Lange

Lynn Robert Matteson, Ph.D.

Helene & Jerry Beaver
Mr. & Mrs. Stephen Carlson
Kenneth Colson & Betty Lo
Mr. Oswald Da Ros
Ed De Loreto
Cinda & Donnelly Erdman
Natalie Howard
Penny & Joe Knowles
Mr. & Mrs. Robert Lyons
Lynn P. Kirst
Melissa Moore
Nancy & Kent Wood

Sybil Mueller

Lynn P. Kirst

Jim Ryerson

Christine Ryerson

Carl B. Swanson

Mrs. Betty Meyer

Klaus Thielmann

Heidi Stilwell

Joseph Yzurdiaga

Sheila & Frank McGinity
Dr. & Mrs. Mead Northrop
Michele & Andre Saltoun
Nancy & Kent Wood

*(Gifts and pledges received from
June 1, 2015 to November 2, 2016)*

COMMUNITY ARTS MUSIC ASSOCIATION



DAVID BAZEMORE



**A NEW SEASON
2016 - 2017**

Info: 805-966-2441 / sbco.org

LOBERO SERIES



OPENING NIGHT
OCT 8 / WENDY CHEN



THE GREATS
JAN 24 / PAUL HUANG



A WOODWIND AFFAIR
MAR 21



SCHUMANN SQUARED
MAY 16 / ALESSIO BAX

ENRICHMENT SERIES



STRINGSTANGO
NOV 15



A BAROQUE HOLIDAY
DEC 13



**ROMANCE AT THE
MUSEUM** / FEB 14



MUSIC-DIALOGUE!
APR 4

Programs and Artists Subject to Change.



FOR AN AUGMENTED
EXPERIENCE OF THIS PAGE:

- Download the Aurasma App.
- Follow "CamerataPacifica".
- Hover your phone over images to view special video clips.



**INEX
STING
UISH
ABLE
MUSIC**



cameratapacifica.org



We all remember the old Pamela.
She was terrific at buying and
selling homes for us.

The new Pamela is older, wiser
and better looking.

Luke says



*"That's because she is with me.
I do that for all my girls."*



**Real Estate
Made Modern**



Pamela Taylor

805 895-6541 Pamela@taylorinsb.com

CalBRE# 01236656

MUSICIANS SOCIETY ANNUAL GIVING

Benefactors (\$500 +)

Shawn & Antoinette Addison
Mr. Lynn R. Clock
Michael & Ruth Ann Collins
Jamie & Marcia Constance
Greg & Cynthia Dahlen
David & Ann Dwelley
Thomas & Doris Everhart
Dorothy Flaster
Mrs. Ghita Ginberg
Perri Harcourt
Mr. David F. Hart
Larry & Betsy Hendrickson
Frank & Debbie Kendrick
William & June Kistler
Robert Kohn
Morgan & Christie Lloyd
Andy Masters & Phyllis Brady
William & Patricia McKinnon
Dr. Peter L. Morris
Maryanne Mott
Natalie Myerson
Mr. James A. Rice
Jane & Marc Rieffel
Dr. Donald T. Rink
Ian & Joyce Ritchie
Ms. Linda Scott
Wayne & Barbara Smith
Mrs. Marion Stewart
Raymond Thomas & Suzanne Holland
William Ure & Julie Antelman
Charles & Mary Whiting

Contributors (\$250 – \$499)

Mr. David Ackert
Allan & Jyl Atmore
Dr. Howard A. Babus
Eric Boehm & Judy Pochini
Susan Bowey
Edith Clark
Mr. Lynn R. Clock
Ruth Ann & Michael Collins
Ronald & M.E. Dolkart
Marjorie Dundas
Mr. Michael Dunn
Ms. Julia Emerson
Ms. Patricia Franco
Ms. Lorraine Hansen
Mr. & Mrs. Antony Harbour
Ms. Michelle Joanou
Fredd & Emmy Keller

Sir Richard & Lady Latham
Meredith & Al McKittrick-Taylor
Dr. Andrew Mester, Jr.
Ms. Maureen O'Rourke
Robert & Patricia Reid
Claude & Bette Saks
Mr. Maurice Singer
Ms. Karen Spechler
Ms. Linda Stafford Burrows
Jacqueline Stevens
Mr. Mark Trueblood
Ms. Mary H. Walsh
Stephen & Lorraine Weatherford
Richard & Ruth Weist
Mr. Ronald White
Barry & Donna Williams
Ms. Taka Yamashita
Peter & Cheryl Ziegler

Associates (\$100 – \$249)

Prof. Catherine L. Albanese
Jesse & Nancy Alexander
Hal Altman & Deb Anders
Gilbert & Carol Ashor
Michael & Betty Bagdasarian
Mary Ellen Barnard
Ms. Ila Bayha
Donald & Esther Bennett
Mrs. Jean Blois
Marjorie Boyle
Richard & Karen Brody
Ms. Alison Burnett
Ms. Judith Cadigan
David & Margaret Carlberg
Stephen & Janet Carlson
Mr. Kenneth M. Colson
Timm & Peggy Crull
Mrs. Arlene Daly
Janet Davis
Ms. Meg Easton
Donnelley & Cinda Erdman
Mr. Lindsay Fisher
J. Thomas & Eunice Fly
Susan Freund
John & Dorothy Gardner
David & Anne Gersh
Larry & Susan Gerstein
Frederic & Nancy Golden
Donald & Marge Graves
Jonathan & Brynne Gray
Marie-Paule Hajdu

Bill Hanrahan
Ms. Mary Harris
Ms. Elizabeth Hastings
Newlin & Elizabeth Hastings
Roger & Penelope Hoyt
George & Margaret Ittner
Ms. Virginia Stewart Jarvis
Mr. Brian Johnson
Desmond & Monica Jones
Robert Klein & Lynne Cantlay
Ms. Robin Alexandra Kneubuhl
John Knudsen & Cynthia Howard
Petar & Anna Kokotovic
Doris Kuhns
Rob & Linda Laskin
Albert & Barbara Lindemann
Mr. Robert S. Lyons
Ernest & Barbara Marx
Mr. Terry McGovern
James V. & Christine McNamara
Renée Mendell
Ms. Lori Kraft Meschler
Ms. Marthe Methmann
Betty Meyer
Mrs. Ellicott Million
Ms. Susan Murphy
Jack Murray & Susan Levine
Spencer & Myra Nadler
Mead & Betsy Northrop
Larry Pearson & Carol Hawkins
Marilyn Perry
Mrs. Ray Person
H. & Constance Pratt
Ms. Dorcas Robson
Dr. Sonia Rosenbaum
Ian & Muriel Ross
Shirley & E. Walton Ross
Ralph & Sharon Rydman
Joanne Samuelson
Ms. Ada B. Sandburg
Ms. Ann Sarkis
Robert & Doris Schaffer
Mrs. Naomi Schmidt
Gerda Sekban
Michael & Nancy Sheldon
Mr. James Poe Shelton
Mr. Mark Shinbrot
George & Janet Sirkin
Ted & Kay Stern
Ms. Heidi Stilwell

Donald & Florence Stivers
Mr. Jerre Sumter
Ms. Laura Tomooka
Ms. Dorothy Weinberger
Judith & Mort Weisman
Ms. Theresa Weissglass
Ms. Meredith Whittier
Carl & Carolyn Williams
Ms. Deborah Winant
Spencer Winston & Huguette Desjardins

Friends (\$10 – \$99)

Ms. Anne Ashmore
Kathleen Banks
Jeri Beck
Carol & Ted Betker
Barbara Bonadeo
Burton & Wilma Chortkoff
Ms. Polly Clement
Ms. Ljiljana Coklin
Mr. Thomas Craveiro
Mr. Oswald Da Ros
Nicholas & Margaret Dewey
Thomas Dwyer & Pamela Perkins-Dwyer
Fred & Dolores Gillmore
Elizabeth Goldwater
Ms. Susan Harbold
Marie Harper & Richard Davies
Ms. Sarah Hearon
Ms. Catherine Leffler
Ms. Sarah Mitchell
Eric Oltmann & Susan Van Abel
Ms. Noni Patchell
Jean Perloff
Ms. Nettie Peterson
Ms. Kitty Ryan
Judith & Frank Salazar
Sheldon & Alice Sanov
Ms. Susan Schmidt
Morris Seidler
Dr. Allan Serviss
Mr. Richard J. Starr
Richard & Julie Steckel
Cassandra Thomsen
Ms. Bickley Townsend
Edward & Patricia Wallace
Fritz & Hertha Will
Ms. Barbara Wood
(June 1, 2015 – November 2, 2016)

Back by Popular Demand

Joshua Bell, *violin* Sam Haywood, *piano*

Tue, Jan 31 / 7 PM (note special time)

Granada Theatre

Tickets start at \$35
\$19 UCSB students

A Granada facility fee will be added to each ticket price

"Bell is fundamentally incapable of making an unpleasant sound."
The New York Times

"[Bell's] technique is full of body – athletic and passionate – he's almost dancing with the instrument."
The Washington Post

Program

Beethoven: Violin Sonata No. 1 in D Major, op. 12, no. 1

Brahms: Scherzo in C minor, WoO posth. 2 from the F.A.E. Sonata

Brahms: Violin Sonata No. 3 in D minor, op. 108

Kernis: "Air" for Violin and Piano

Ysaÿe: Violin Sonata No. 3 in D minor, op. 27 ("Georges Enescu")

Rachmaninoff: "Vocalise," no. 14 from op. 34, Fourteen Songs

Sarasate: Carmen Concert Fantasy, op. 25

Media Sponsor:



UNIVERSITY OF CALIFORNIA SANTA BARBARA

arts & lectures

Corporate Season Sponsor: **SAGE**
Publishing

(805) 893-3535

www.ArtsAndLectures.UCSB.edu

Granada event tickets can also be purchased at:

(805) 899-2222 www.GranadaSB.org

MUSIC EDUCATION PROGRAM ANNUAL GIVING

15,000 - \$24,999

The Walter J. & Holly O. Thomson Foundation

10,000.00 - \$14,999

Ms. Irene Stone/
Stone Family Foundation

\$5,000 - \$9,999

Performing Arts Scholarship Foundation

\$1,000 - \$4,999

Ms. Linda Stafford Burrows
Westmont College

CAMA Education Endowment Fund Income

\$10,000 AND ABOVE

William & Nancy Myers
\$5,000-\$9,999

\$1,000 - \$4,999

Linda Stafford Burrows –

This opportunity to experience great musicians excelling is given in honor and loving memory of Frederika Voogd Burrows to continue her lifelong passion for enlightening young people through music and math.

Kathryn H. Phillips, in memory
of Don R. Phillips

Walter J. Thomson/The Thomson Trust

\$50 - \$999

Lynn P. Kirst

Keith J. Mautino

Performing Arts Scholarship Foundation

Marjorie S. Petersen

(Gifts and pledges received from June 1, 2015 – November 2, 2016)



Call us for a free consultation

805-962-4646

www.HelpUnlimited.com

Care at Home *Making Life's Transitions Easier*

We select compassionate and experienced Caregivers to FIT YOUR NEEDS for...

Dementia / Personal Care

Household Chores / Errands

Medication Supervision / Exercise

LICENSED • BONDED • INSURED • BACKGROUND CHECKS

A CAHSAH Certified and Licensed Home Care Organization #424700003

BUSINESS SUPPORTERS

2016|2017 **98th** season

Ablitt's Fine Cleaners & Launderers
American Riviera Bank
James P. Ballantine, Attorney at Law
Heather Bryden
Ca' Dario Ristorante & Pizzeria
Camerata Pacifica
Casa Dorinda
Chaucer's Books
Chocolats du Calibressan
Cottage Health System
DD Ford Construction, Inc
Eye Glass Factory
First Republic Bank
Flag Factory of Santa Barbara
Grace Design Associates

Steven Handelman Studios
Help Unlimited
Hogue & Co.
Jano Graphics
Maravilla/Senior Resource Group
Microsoft® Corporation
Montecito Bank & Trust
Music Academy of the West
Northern Trust
Olio e Limone Ristorante/
Olio Pizzeria
Opal Restaurant and Bar
Pacific Coast Business Times
Performing Arts Scholarship
Foundation

Renaud's Patisserie & Bistro
Regent Seven Seas Cruises
Sabine Myers/Motto Design
Santa Barbara Chamber Orchestra
Santa Barbara Foundation
Santa Barbara Travel Bureau
Seabourn Cruises
Spencer's Limousines & Tours
Stewart Fine Art
Pamela Taylor, Realtor
UCSB Arts & Lectures
The Upham Hotel & Country House
Westmont Orchestra

*(List reflects support received
as of November 9, 2016)*

COMMUNITY ARTS MUSIC ASSOCIATION

SRG
SENIOR
LIVING



A little help. A big difference.

The assisted living services at Maravilla Senior Living Community are about the whole family and the whole YOU.

Of course, we can help you with your daily needs.

But did you know you will also have options for fitness, socializing, healthy fine dining, and more?

And services are tailored to you, so you'll get just the right amount of help you need, when you request it.

But the best part? No matter if you need a little help or a lot, the difference you'll feel will be amazing.

Please call Maravilla to schedule your complimentary lunch and tour.

MARAVILLA

INDEPENDENT & ASSISTED LIVING • MEMORY CARE

5486 Calle Real • Santa Barbara, CA
SRGseniorliving.com • 805.308.9531

ABLITT'S
FINE CLEANERS & LAUNDERERS



Never make another trip to the cleaners with our free Concierge Service.
For over 30 years, Santa Barbara has trusted Ablitt's with all of their finest clothing.
Call us, or visit our website to start using the service your neighbors already love.



14 WEST GUTIERREZ STREET | SANTA BARBARA | 805 963 6677 | ABLITTS.COM

 RCFE# 425801937